

# Yesterday, When I Was Young

1ST ED ALTO SAX

English lyric by Herbert Kretzmer  
original French text & music  
by Charles Aznavour  
arranged by Dick Lieb

SOFT ROCK ♩ = c. 90

mf

7

p

15

mp

23

mf

mp

31

mf

39

f

1ST E<sup>b</sup> ALTO SAX - 2.

"YESTERDAY, WHEN I WAS YOUNG"

# Yesterday, When I Was Young

## 2ND E♭ ALTO SAX

English lyric by Herbert Kretzmer  
original French text & music  
by Charles Aznavour  
arranged by Dick Lieb

SOFT ROCK ♩ = c. 90

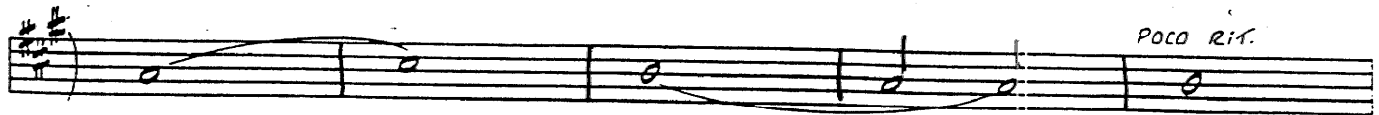
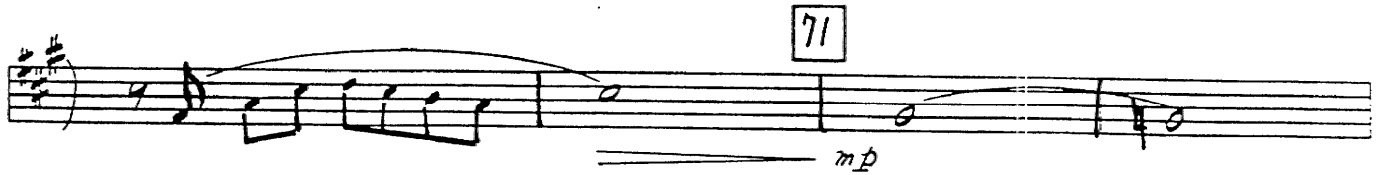
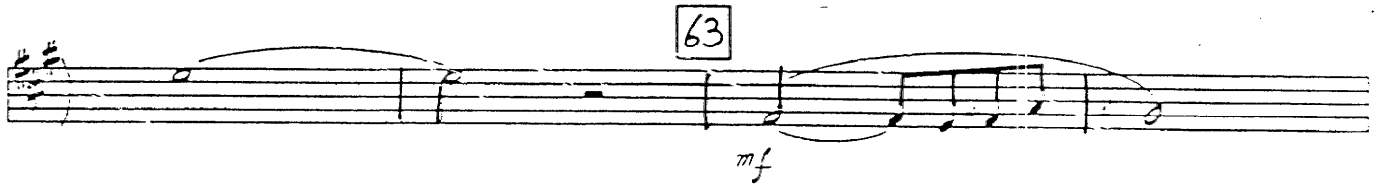
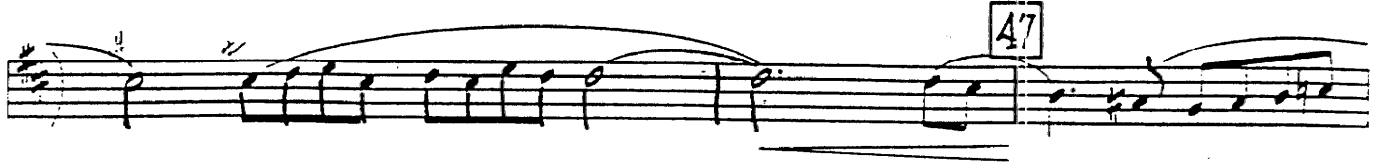

# Yesterday, When I Was Young

Solo B<sup>b</sup> TENOR SAX (SUBSTITUTE FOR)  
SOLO VOCAL

English lyric by Herbert Kretzmer  
original French text & music  
by Charles Aznavour  
arranged by Dick Lieb

SOFT ROCK ♩ = c. 90

SOLO B<sup>b</sup> TENOR SAX - 2.

"YESTERDAY, WHEN I WAS YOUNG"

# Yesterday, When I Was Young

## 1ST B<sup>b</sup> TENOR SAX

English lyric by T  
original French  
by Charles  
arranged by

SOFT ROCK  $\text{♩} = c. 90$

# Yesterday, When I Was Young

2ND B<sup>b</sup> TENOR SAX

English lyric  
original Fri  
by Cha  
arranged

SOFT ROCK ♩ = c.90

mf

7  
p

15  
mp

23  
mf

mp

31

39

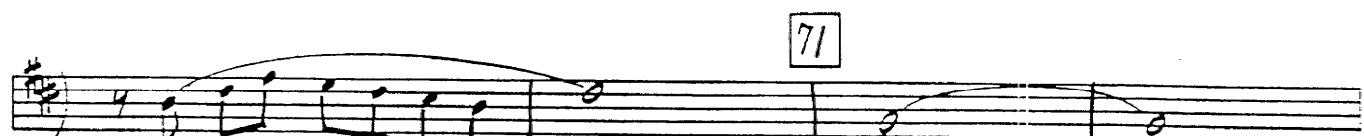
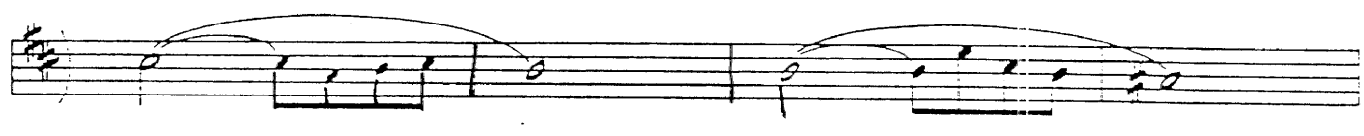
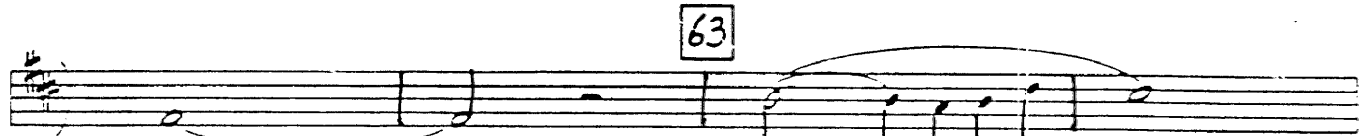
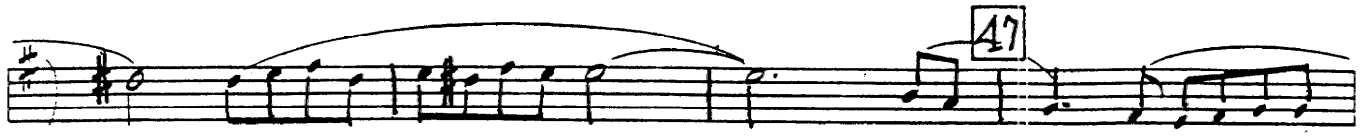

47

55

63

71

POCO RIT. A TEMPO

# Yesterday, When I Was Young

## 1ST B♭ TRUMPET

English lyric by Herbert Kretzmer  
original French text & music  
by Charles Aznavour  
arranged by Dick Lieb

SOFT ROCK ♩ = c. 90

HARMON MUTE - STEM OUT

*mf*

7 8

15 *mp*

23 2

*mf*

OPEN 31 *mf*

39 *f*

1ST B<sup>b</sup> TRUMPET - 2.

"YESTERDAY, WHEN I WAS YOUNG"

# Yesterday, When I Was Young

## 2ND B<sup>b</sup> TRUMPET

English lyric by Herbert Kretzmer  
original French text & music  
by Charles Aznavour  
arranged by Dick Lieb

SOFT ROCK ♩ = c. 90  
HARMON MUTE - STEM OUT

2ND B<sup>b</sup> TRUMPET - 2.

"YESTERDAY, WHEN I WAS YOUNG"

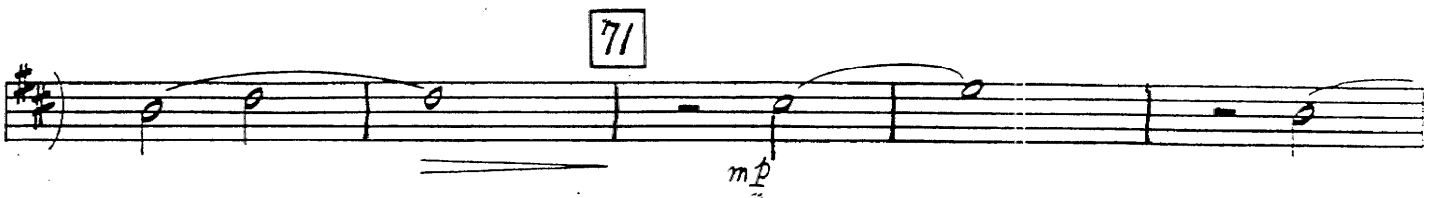
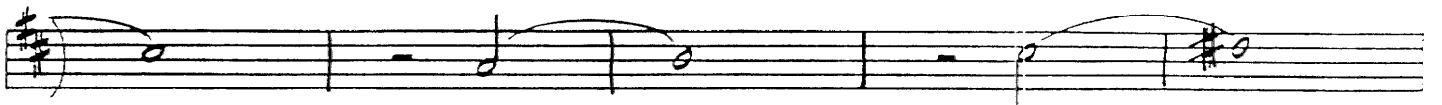
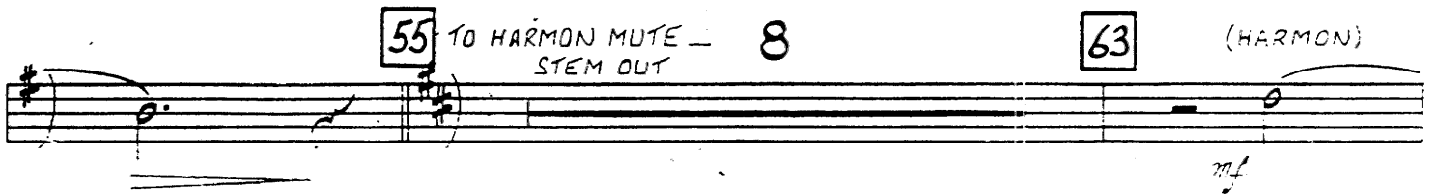

# Yesterday, When I Was Young

## 3RD B♭ TRUMPET

English lyric b  
original Fren  
by Charl  
arranged

SOFT ROCK ♩ = c.90  
HARMON MUTE - STEM OUT

# Yesterday, When I Was Young

## 1<sup>TH</sup> B♭ TRUMPET

English lyric by  
original Frer  
by Charles Aznavour  
arranged by Dick Lieb

SOFT ROCK ♩ = c. 90  
HARMON MUTE - STEM OUT

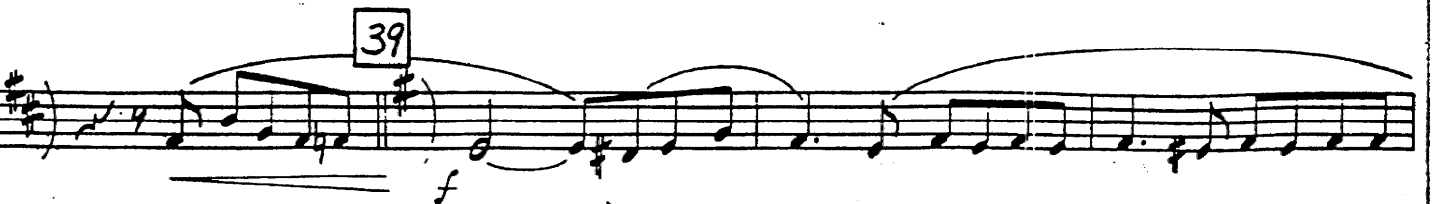
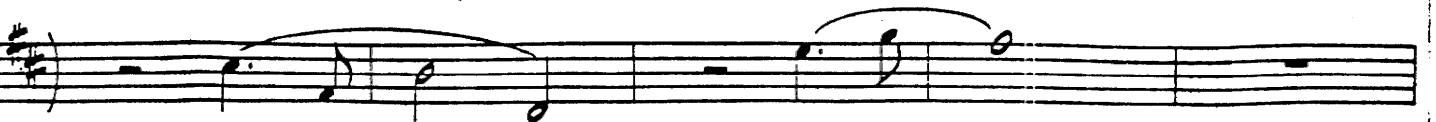
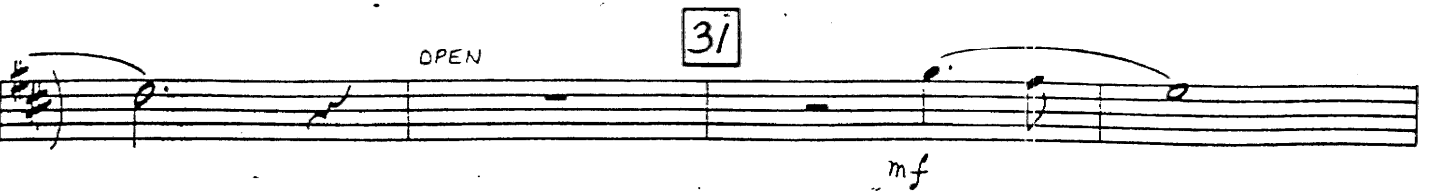
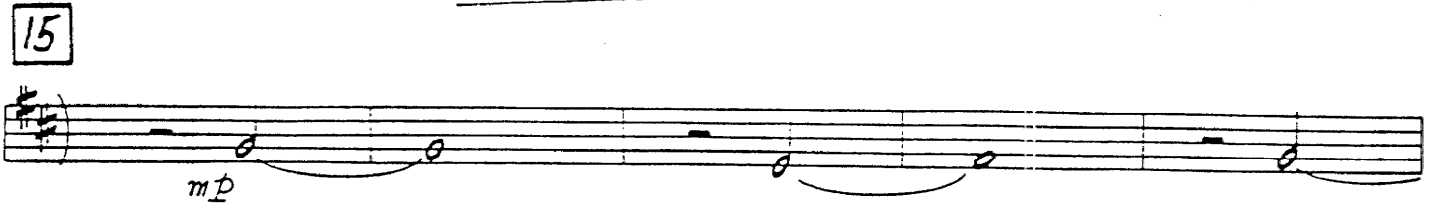
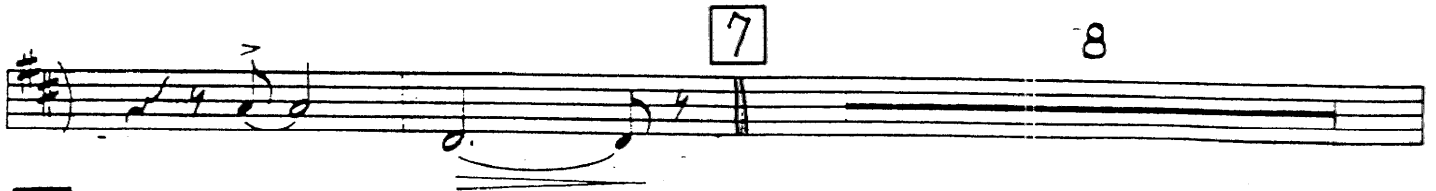

# Yesterday, When I Was Young

## 1ST TROMBONE

English lyric b  
original Frer  
by Charles Aznavour  
arranged by Dick Lieb

SOFT ROCK ♩ = c. 90

COPYRIGHT 1965 AND 1966 BY EDITIONS MUSICALES CHARLES AZNAVOUR, PARIS, FRANCE

3609 TRO-HAMPSHIRE HOUSE PUBLISHING CORP., NEW YORK, CONTROLS ALL PUBLICATION RIGHTS FOR THE U.S.A. AND CANADA

1ST TROMBONE - 2.

"YESTERDAY, WHEN I WAS YOUNG

# Yesterday, When I Was Young

## 2ND TROMBONE

English lyric t  
original French text & music  
by Charles Aznavour  
arranged by Dick Lieb

SOFT ROCK  $\text{♩} = c. 90$

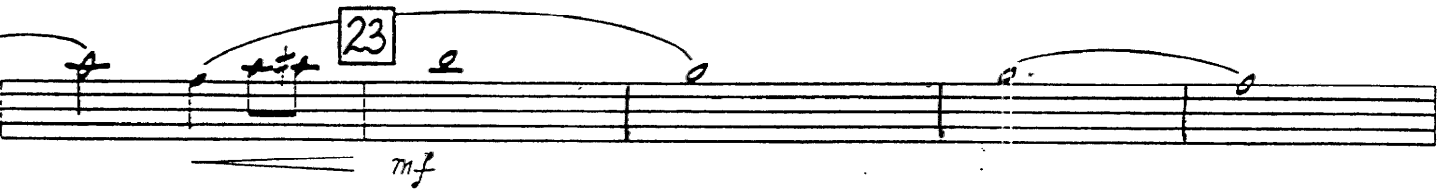
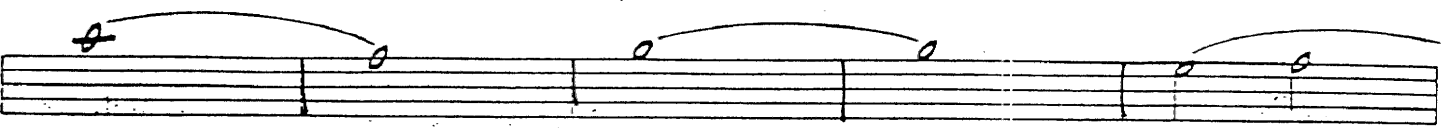
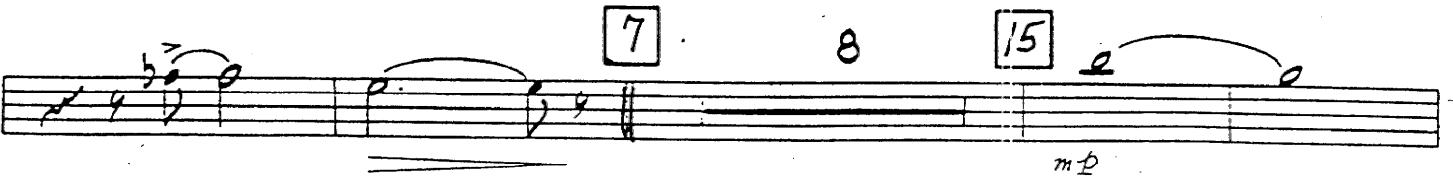

47

55 3

*mp*

63  
*mf*

71  
*mp*

*Poco Rit*

*A TEMPO*  
*mp*

# Yesterday, When I Was Young

## 3RD TROMBONE

English lyric by Herbert Kretzmer  
original French text & music  
by Charles Aznavour  
arranged by Dick Lieb

SOFT ROCK  $\downarrow = c.90$

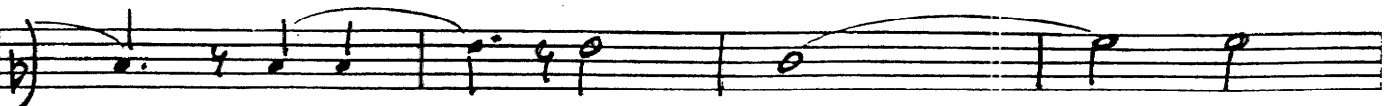
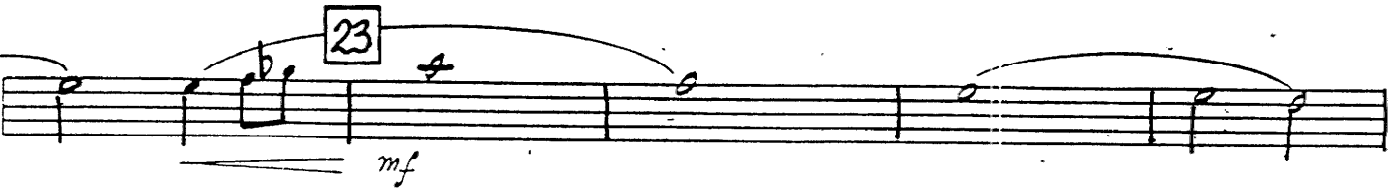
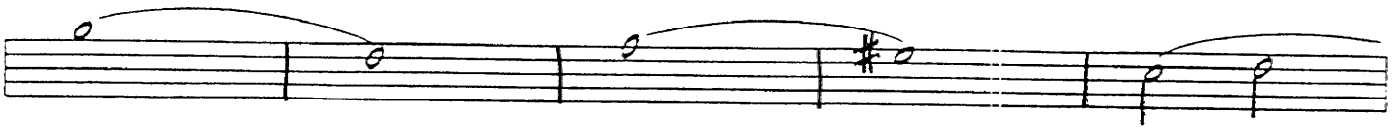
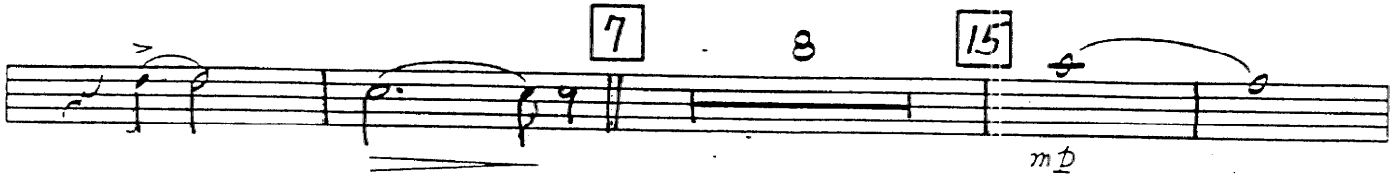
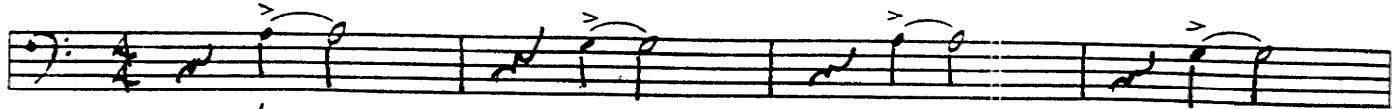

COPYRIGHT 1956 AND 1958 BY EDITIONS MUGIOLLES CHARLES AZNAVOUR, PARIS, FRANCE

36400 TRO-HAMPSHIRE HOUSE PUBLISHING CORP., NEW YORK, NY 10019, CONTROLLED AND EXCLUSIVE RIGHTS FOR THE U.S.A. AND CANADA  
ALL RIGHTS RESERVED. NO PART OF THIS PUBLICATION MAY BE REPRODUCED OR TRANSMITTED IN ANY FORM OR BY ANY MEANS WITHOUT PERMISSION.

3RD TROMBONE - 2.

"YESTERDAY, WHEN I WAS YOUNG."

47

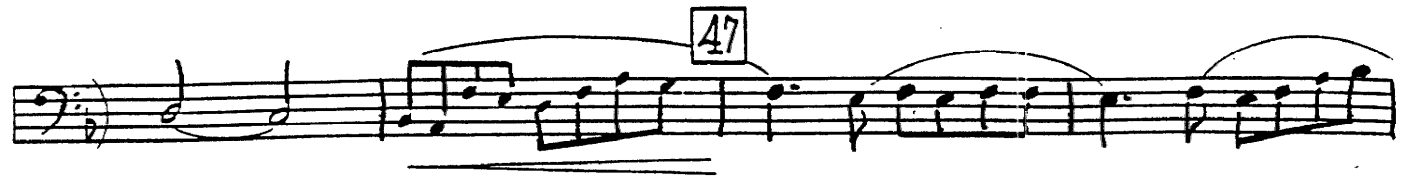

55

3

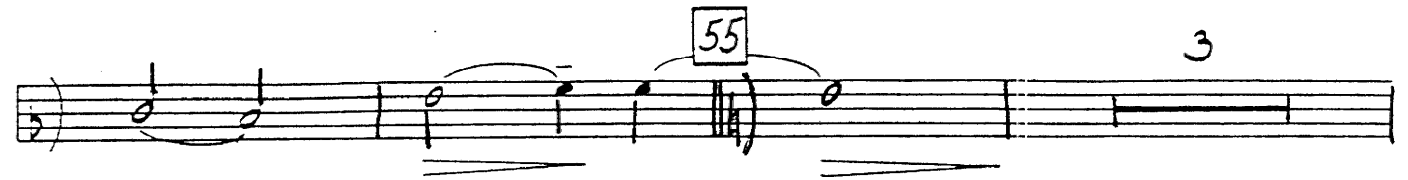

*mp*

63

*mf*

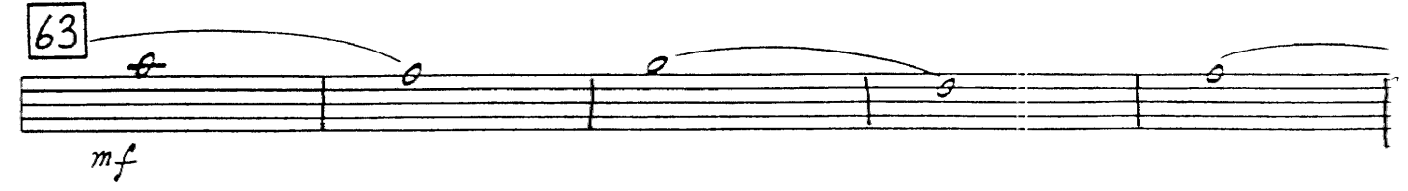

71

*mp*

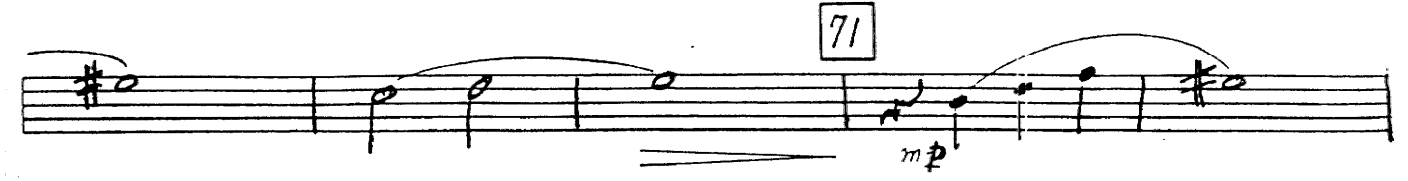

*Poco Rit.*

A TEMPO

*mb*

4<sup>TH</sup> TROMBONE - 2.

"YESTERDAY, WHEN I WAS YOUNG"

47

55

3

5

*mp*

63

*mf*

71

*mp*

*Poco Rit.*

*A TEMPO*

*mp*

# Yesterday, When I Was Young

## BASS

English lyric by Herbert Kretzmer  
original French text & music  
by Charles Aznavour  
arranged by Dick Lieb

SOFT ROCK ♩ = c. 90

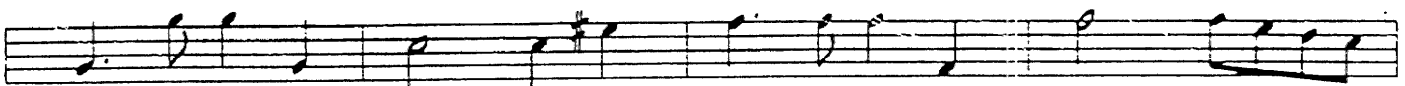
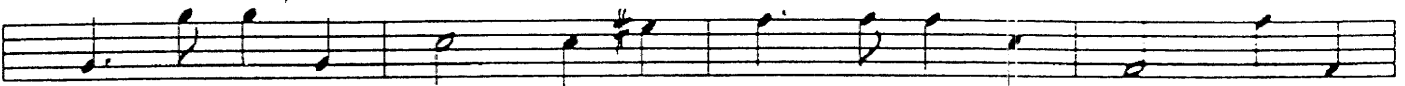

39

47

55

63

71

Poco rit. A TEMPO

Continuation of musical staff 71, featuring a series of notes with accents and dynamic markings, including *mp*, *mf*, and *f*.

# Yesterday, When I Was Young

English lyric by Herbert Kretzmer  
original French text & music  
by Charles Aznavour  
arranged by Dick Lieb

## DRUMS

SOFT ROCK  $\text{♩} = c. 90$

DOMP OF RIDE CYM.  
CLOSED HI-HAT

7 *mf*

15 LIGHT FILL

23 *mp*

31 *mf*

39 *mf* HEAVIER FILL

47 *f*

55 RIDE CYM. FILL

63 *mp*

71 *mf* RIDE CYM. POCO RIT.

*mp* A TEMPO  
DOMP OF RIDE CYM.

Chords:  $Gm7$ ,  $Bb/Ab$ ,  $A7(b9)$ ,  $Dm$ ,  $Dm/C$ ,  $Dm$ ,  $BbMA7$ ,  $Am7$

47 Chords:  $Gm7$ ,  $F#m7$ ,  $Gm7$ ,  $D9$ ,  $C9$ ,  $Gm7$ ,  $C9$ ,  $D9$ ,  $E9$ ,  $C9$ ,  $FMA7$ ,  $Bb$

Chords:  $Gm7$ ,  $Bb/Ab$ ,  $A7(b9)$ ,  $Dm$ ,  $Dm/C$ ,  $BbMA7$ ,  $A7(b9)$

55 Chords:  $Dm7$ ,  $G13$ ,  $Dm7/G$ ,  $D9/G$ ,  $C6/9$ ,  $FMA7$

*mp*  
Chords:  $Bm7(b5)$ ,  $E7(b9)$ ,  $Am7$ ,  $F6$ ,  $E0$

63 Chords:  $Dm7$ ,  $G9$ ,  $CMA7$ ,  $FMA7$

*mf*  
Chords:  $Bm7(b5)$ ,  $E13$ ,  $Am7$ ,  $Dm7/A$ ,  $Am7$

71 Chords:  $Bm7(b5)$ ,  $E7(b9)$ ,  $Am7$ ,  $D(add9)$

*mp*  
Chords:  $Bm7(b5)$ ,  $Am7/E$ ,  $F/Eb$ ,  $Bm7(b5)/E$ ,  $A$  TEMPO  $Am9$

POCO RIT.

Chords:  $Bb(add9)$ ,  $Am9$

sa - tion I can now re - call con - cerned it - self with me and noth - ing else at all.

39                      8                      47                      7                      55

Yes - ter - day the moon was

blue, and ev - ry cra - zy day brought some - thing new to do, I used my ma - gic

age as if it were a wand, and nev - er saw the waste and emp - ti - ness be -

63

yond; the game of love I played with ar - ro - gance and pride and ev - ry flame I

lit too quick - ly quick - ly died; The friends I made all seemed some - how to drift a -

way And on - ly I am left on stage to end the play. There are so man - y

71

songs in me that won't be sung, I feel the bit - ter taste of tears up - on my

tongue, the time has come for me to pay for yes - ter - day When

POCO RIT                      A TEMPO

I was Young.

# Yesterday, When I Was Young

English lyric by Herbert Kretzmer  
original French text & music  
by Charles Aznavour  
arranged by Dick Lieb

PIANO

SOFT ROCK ♩ = c.90

23

*mf* (COMP)

Dmi<sup>7</sup> G<sup>9</sup> CMA<sup>7</sup> FMA<sup>7</sup>

Bmi<sup>7</sup>(b5) E<sup>7</sup>(b9) Ami<sup>7</sup> E<sup>7</sup>(b9) Ami<sup>7</sup> F<sup>6</sup> E<sup>0</sup>

*mp*

31

*mf*

Dmi<sup>7</sup> G<sup>9</sup> CMA<sup>7</sup> F(ADD<sup>9</sup>)

Bmi<sup>7</sup>(b5) E<sup>7</sup>(b9) Ami<sup>7</sup> Ami<sup>7</sup> B<sup>9</sup>/A Ami<sup>7</sup> A<sup>b</sup>mi<sup>7</sup>

39

*f* (COMP)

Gmi<sup>7</sup> F#mi<sup>7</sup> Gmi<sup>7</sup> D<sup>b9</sup> C<sup>9</sup> FMA<sup>7</sup> B<sup>b</sup>

47

55

63

DMI<sup>7</sup> COMP G<sup>9</sup> CMA<sup>7</sup> FMA<sup>7</sup>

Bmi<sup>7</sup>(b5) E13 Ami<sup>7</sup> Dmi<sup>7</sup>/A Ami<sup>7</sup>

71

Bmi<sup>7</sup>(b5) E7(b9) Ami<sup>7</sup> D(add9)

mp

Bmi<sup>7</sup>(b5) Ami/E F/Eb POCO RIT. Bmi<sup>7</sup>(b5)/E A TEMPO Ami<sup>9</sup>

Bb(add9) L.H. R.H. Ami<sup>9</sup>
